

25/180

Original Survey

20061216033

RECEIVED
APR 21 2023



Kittitas County CDS

- LEGEND**
- SET 5/8" REBAR W/ YELLOW CAP - "CRUSE 18078"
 - FOUND PIN & CAP
 - FENCE
 - GAS LINE

PART OF
SECTIONS 27 AND 34,
T. 18 N., R. 19 E., W.M.

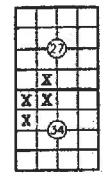
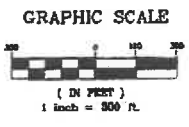
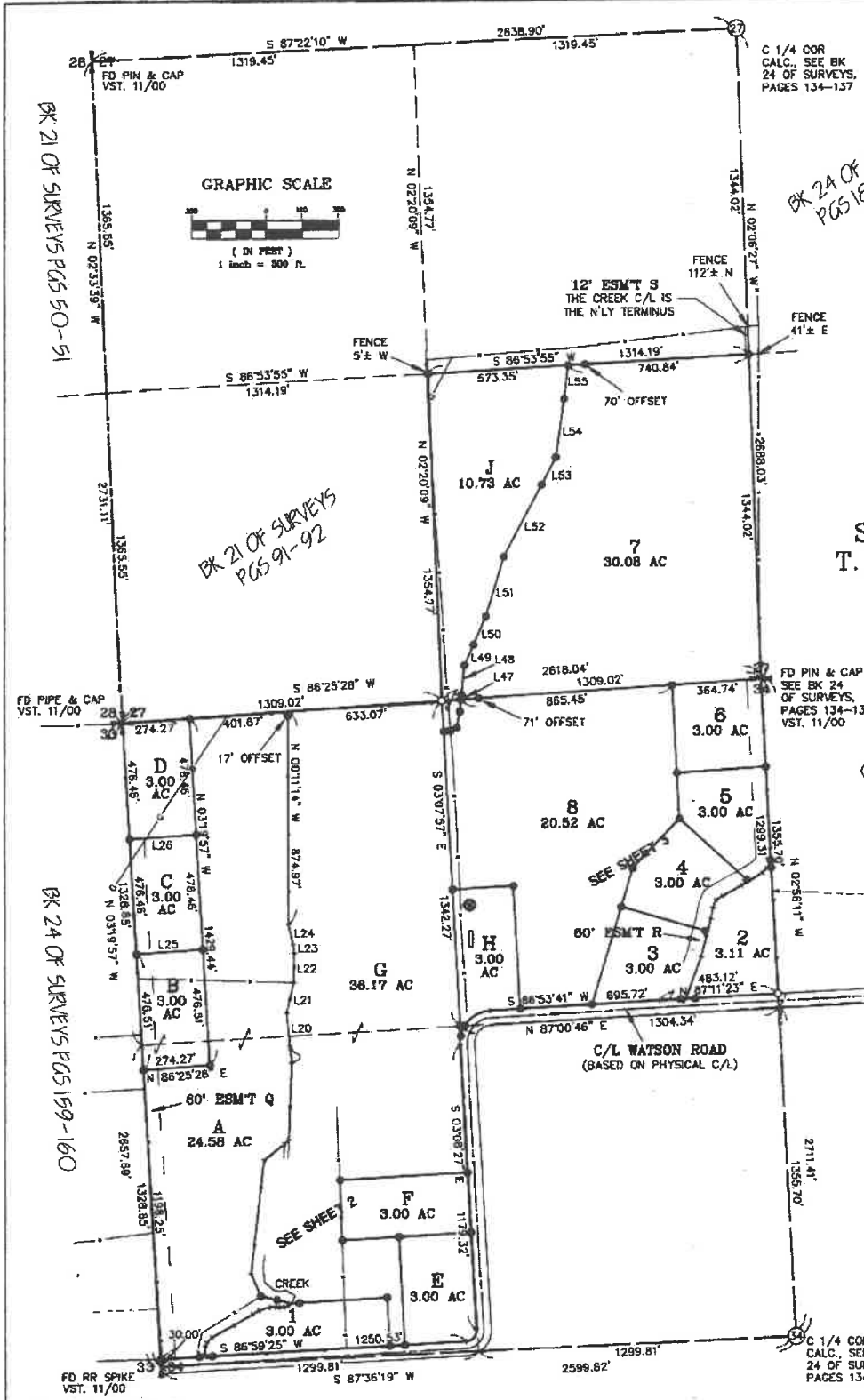

AUDITOR'S CERTIFICATE
Filed for record this 11TH day of DECEMBER,
2000, at 2:44 P.M. in Book 25 of Surveys
of page(s) 180 at the request of Cruse & Nelson.
BEVERLY M. ALLENBAUGH BY: *S. Washick*
KITITAS COUNTY AUDITOR

SURVEYOR'S CERTIFICATE
This map correctly represents a survey made by me or
under my direction in conformance with the requirements
of the Survey Recording Act at the request of
ROBERT PAUL in AUGUST of 2000.
Charles A. Cruse, Jr.
CHARLES A. CRUSE, JR.
Professional Land Surveyor
DECEMBER 11, 2000
DATE
License No. 18078



CRUSE & NELSON
PROFESSIONAL LAND SURVEYORS
217 East Fourth Street P.O. Box 969
Ellensburg, WA 98928 (509) 925-4747

PAUL PROPERTY

25-180